

2016 FIA Formula E HKT Hong Kong ePrix Temporary Traffic & Transport Arrangements



Content

- ROAD CLOSURE DURING THE EVENT
- TEMPORARY TRAFFIC DIVERSION DURING THE EVENT
- SUGGESTED PEDESTRIAN ROUTE DURING THE EVENT
- PUBLIC TRANSPORT ARRANGEMENT DURING THE EVENT
- TEMPORARY TRAFFIC ARRANGEMENT BEFORE AND AFTER THE EVENT

ROAD CLOSURE DURING THE EVENT

#DriveTheFuture

- The event will be held on 8-9 October 2016. The Organizer will close certain roads in the Central Harbourfront area, including part of Man Kwong Street, Man Cheung Street, Man Yiu Street, Lung Wo Road and the entire Yiu Sing Street, from 01:00 on 8 October to 06:00 on 10 October.



FIG 2.1 EVENT SITE AREA

(B) Man Yiu Street closed for approximately 300m from 40m south of Lung Wo Road to Man Kwong Street roundabout. One northbound kerb-side traffic lane outside IFC II maintained for left-turn traffic from Man Cheung Street via Man Yiu Street to Fianance Street.

(A) Man Kwong Street closed for approximately 180m from 40m west of Man Kwong Street Roundabout to pick-up/drop-off area near Central Ferry Pier 5 and 6. The pick-up/drop-off area will be closed.

(D) Full section of Yiu Sing Street closed.

(E) Lung Wo Road closed from Man Yiu Street to 60m east of Tim Wa Avenue i.e. Lung Wo Road underpass. The eastbound closure will extend to Lung Wui Road. The westbound closure will extend to Legislative Council Road. Pick-up/drop-off area on the south of Lung Wo Road near General Post Office closed.

(C) The middle traffic lanes of Man Cheung Street closed for approximately 80m from Man Yiu Street to the west. Kerb-side lanes of the Man Cheung Street eastbound and westbound carriageway maintained for the entrance and exit of left-turn traffic from/to Man Yiu Street.

FIG 3.1 ROAD CLOSURE DURING RACE EVENT
(8/10/2016 01:00 -10/10/2016 06:00)

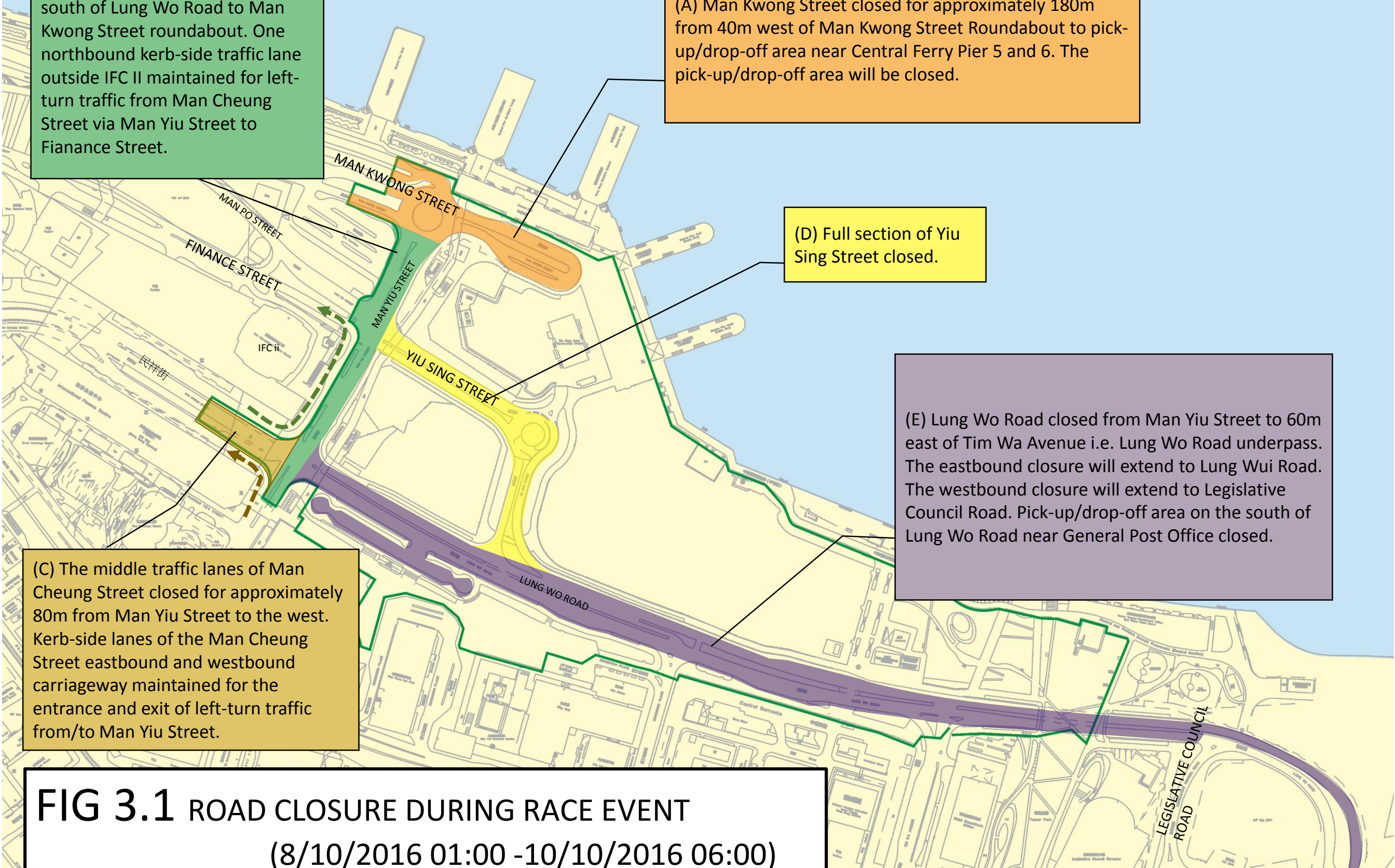

TEMPORARY TRAFFIC DIVERSION PLAN DURING THE EVENT



FIG3.2 TEMPORARY TRAFFIC DIVERSION ROUTINGS
DURING RACE EVENT (ON THE WEST OF EVENT SITE AREA)

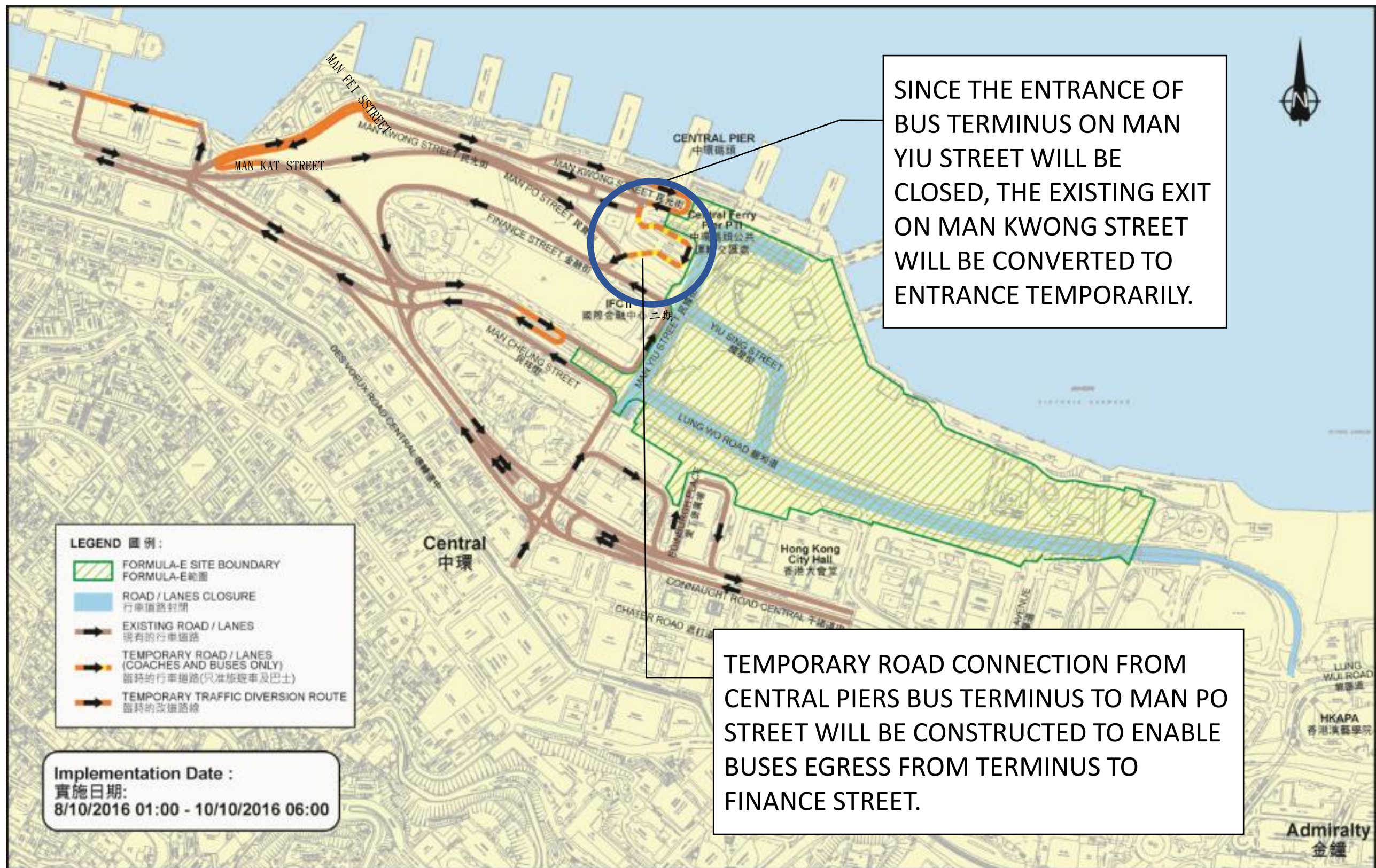

FIG 3.2b TEMPORARY TRAFFIC DIVERSION ROUTINGS
DURING RACE EVENT
-CENTRAL FERRY PIERS BUS TERMINUS DIVERSION SCHEME

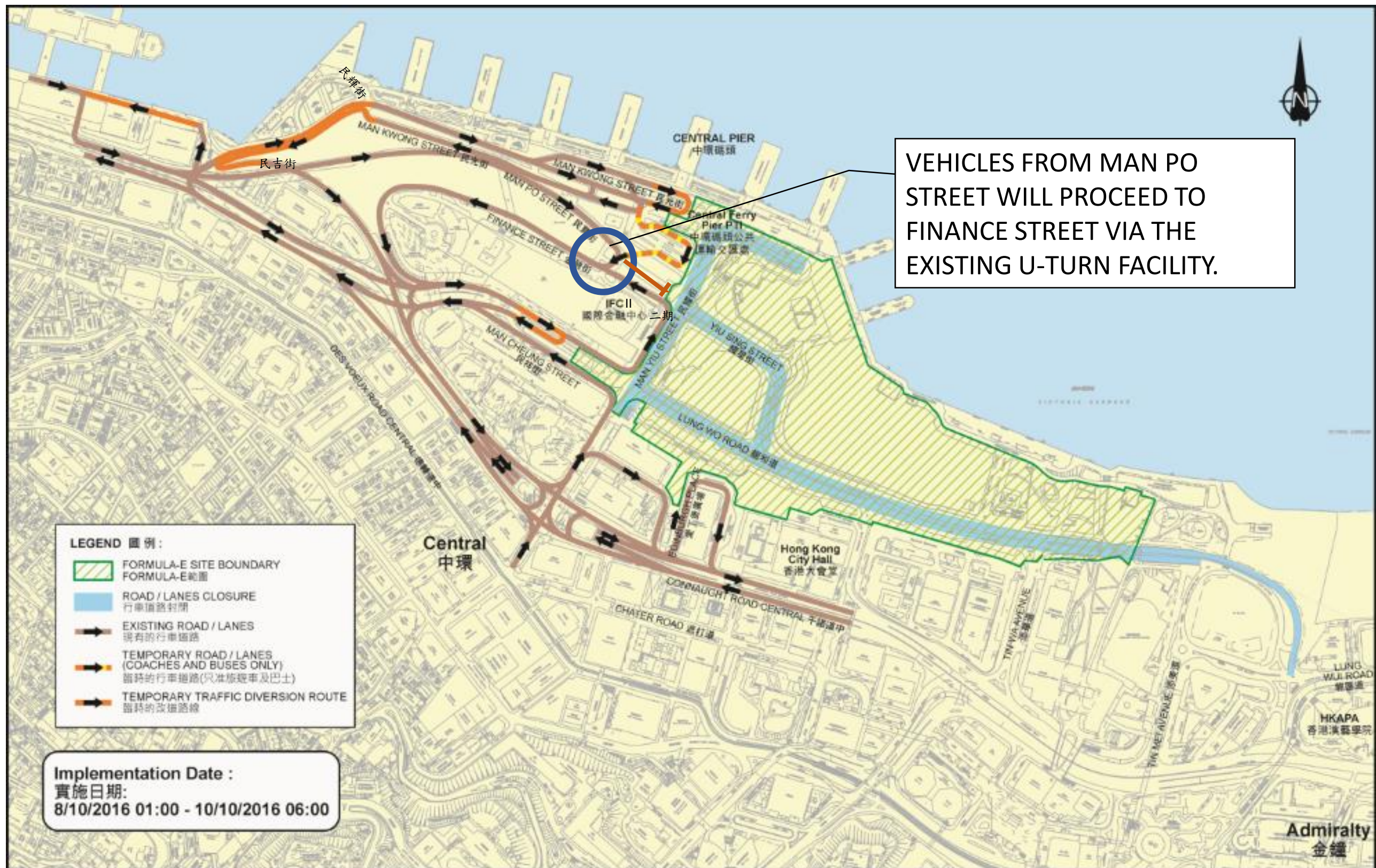

FIG 3.2c TEMPORARY TRAFFIC DIVERSION ROUTINGS
DURING RACE EVENT
-MAN PO STREET DIVERSION SCHEME

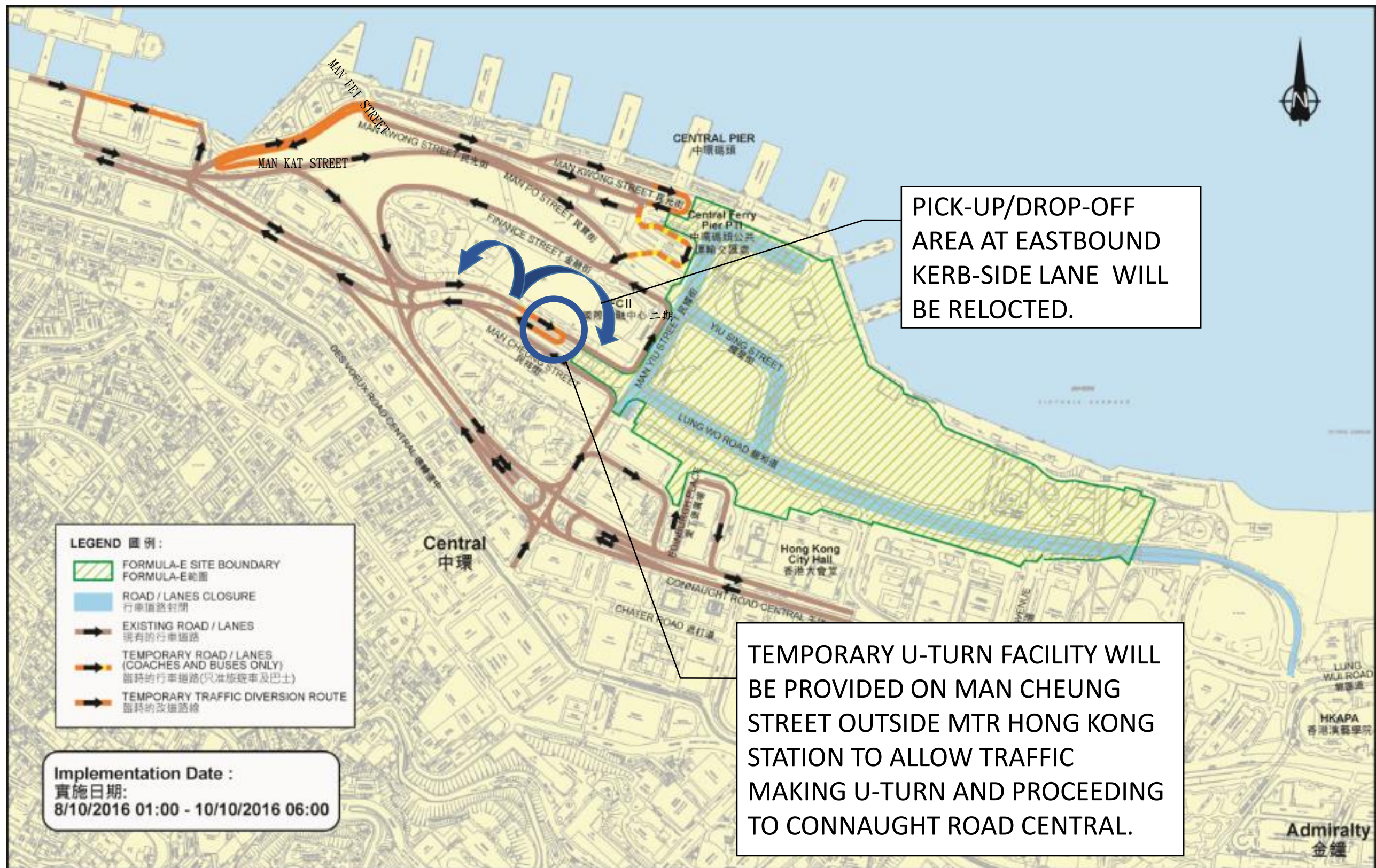

FIG 3.2d TEMPORARY TRAFFIC DIVERSION ROUTINGS
DURING RACE EVENT
-MAN CHEUNG STREET DIVERSION SCHEME

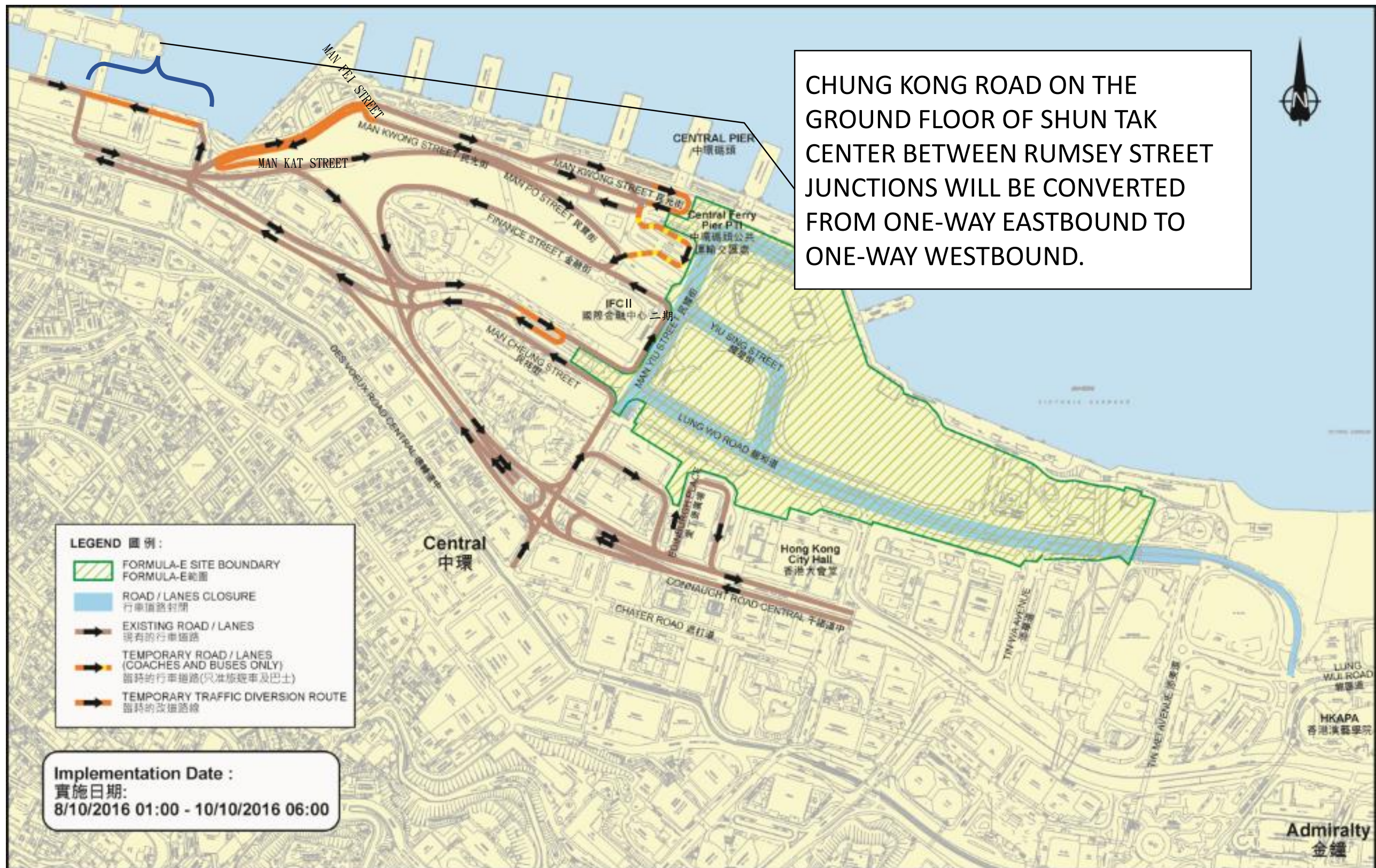

FIG 3.2e TEMPORARY TRAFFIC DIVERSION ROUTINGS
DURING RACE EVENT
-CHUNG KONG ROAD DIVERSION SCHEME

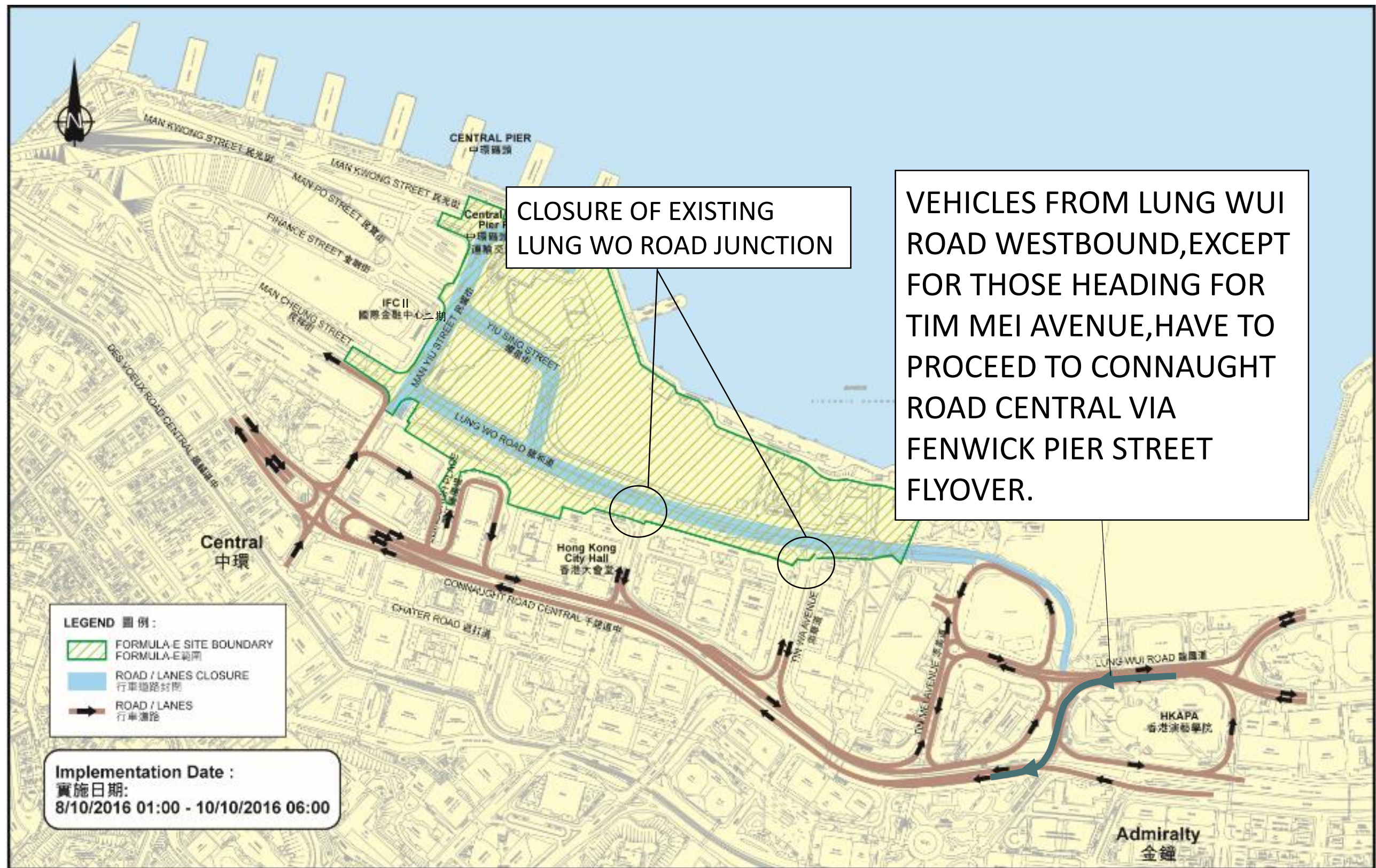

FIG3.3 TEMPORARY TRAFFIC DIVERSION ROUTINGS
DURING RACE EVENT (ON THE EAST OF EVENT SITE AREA)

SUGGESTED PEDESTRIAN ROUTE DURING THE EVENT

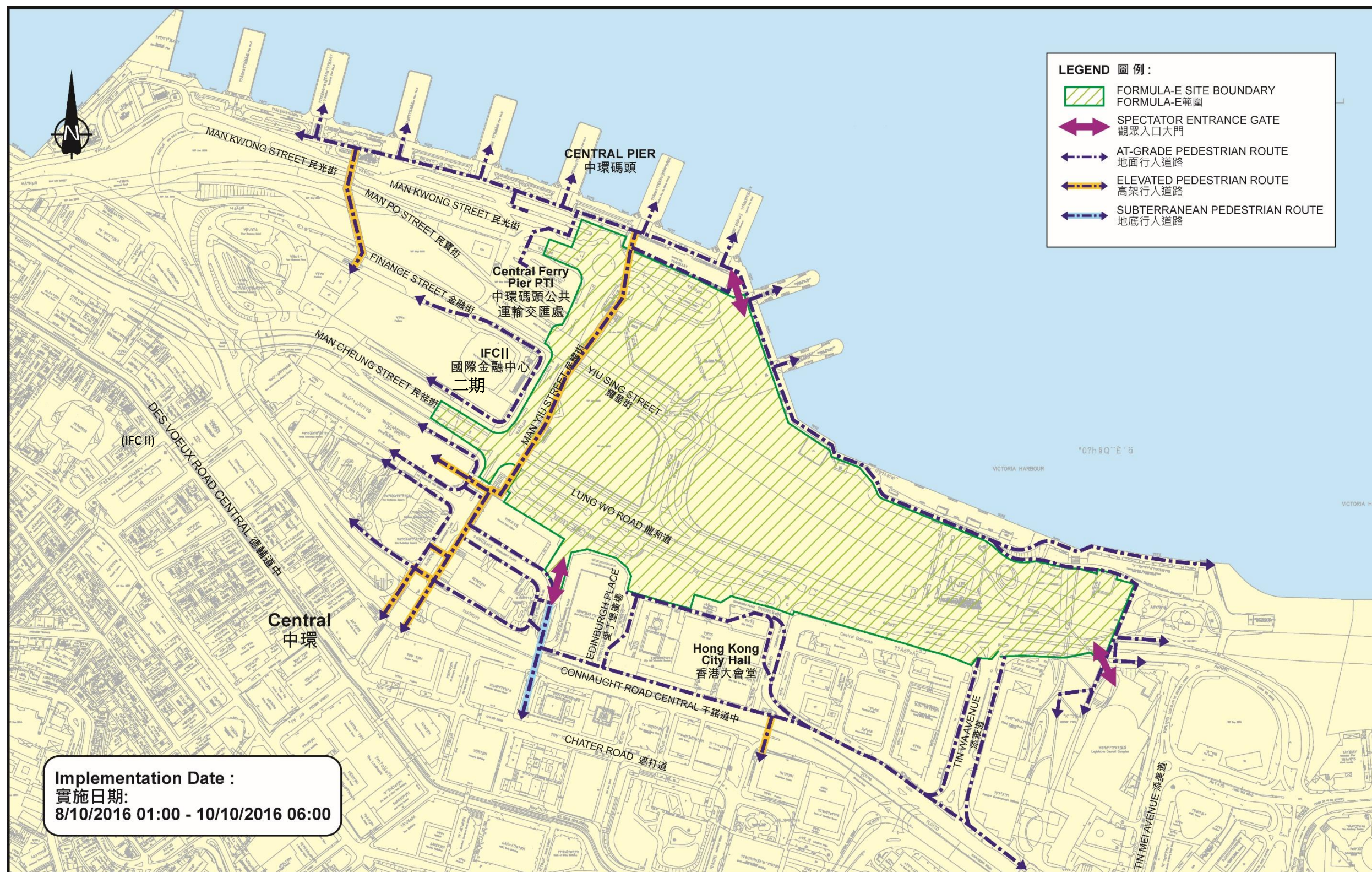

FIG 3.4 TEMPORARY PEDESTRIAN ROUTINGS
DURING RACE EVENT

PUBLIC TRANSPORT ARRANGEMENT DURING THE EVENT

FRANCHISED BUS & GMB SERVICES

- Number of existing routes will remain unchanged but part of the routes will be adjusted to the relocation of certain stops / terminus.
- Detailed location map will be disclosed later.

GMB Stops & Taxi Stands:

- GMB stop near Central Pier No. 6 and the Taxi Stand will be swapped.

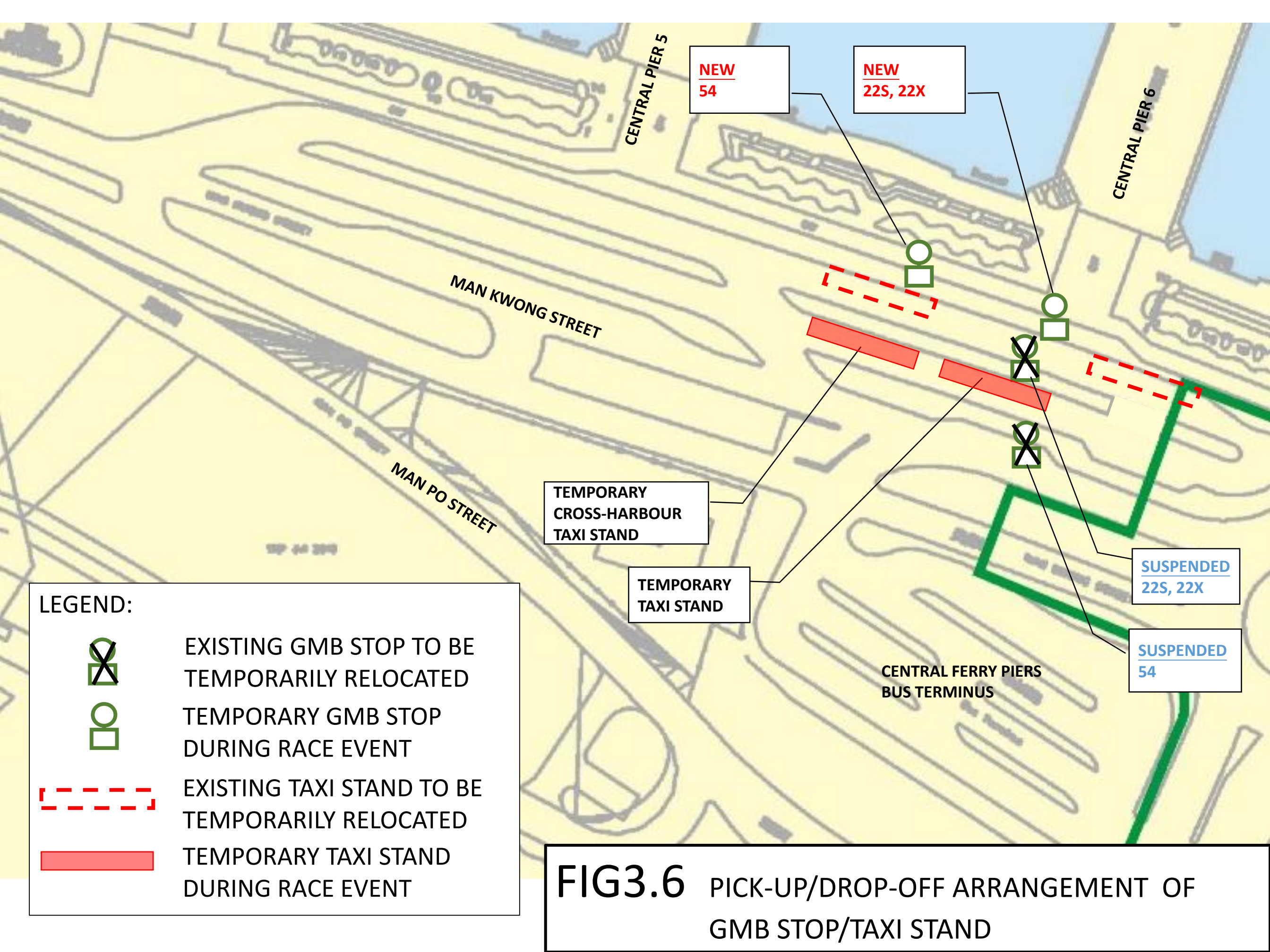

FIG3.6 PICK-UP/DROP-OFF ARRANGEMENT OF GMB STOP/TAXI STAND

TEMPORARY TRAFFIC ARRANGEMENT BEFORE AND AFTER THE EVENT

- For the safety of the race crew and spectators, and control measures of public access, the Organizer will install concrete safety barrier, race route barriers, spectator stand fences and other temporary measures, in addition to the set up of pit stop, grandstand and carnival area.
- The construction works will start from 26 September and such works will be conducted during night times to minimize its impact to the traffic nearby. The Organizer has proposed alternative routes for the temporary road closure and the public road will be narrowed by one lane after the temporary constructions are in place.
- The restoration works will be conducted after the Event until 17 October 2016.

Highlights of construction works

Before the event (26 Sept – 7 October)

- From 26 Sept onwards, the pick-up / drop-off point between Lung Wo Road and Central Post Office will be closed.
- From 29 Sept onwards, Yiu Sing Street westbound traffic will be suspended while eastbound traffic will only be suspended during night time.
- From 30 Sept 00:00 onwards, Lung Wo Road between Man Yiu Street and Tim Wah Avenue will be suspended during night time
- From 4 October 9pm onwards, Man Yiu Street southbound turning right to the pick-up / drop-off point of IFC2 will be suspended.
- From 5 October onwards, Man Yiu Street southbound turning left to Lung Wo Road eastbound; pick-up / drop-off points at Central Pier No.7 and No.8; and Man Yiu Street northbound between Man Po Street and Man Kwong Street will be suspended.

Highlights of construction works

After the event (10-17 October)

- From 10 October 00:00 – 06:00, the restoration works of the main road junctions will be conducted. Traffic and public transport arrangement will resume normal on 10 October morning.
- From 10 October 21:00 onwards, the restoration works will continue and all traffic arrangement (except Yiu Sing Street westbound) will resume normal on 11 October morning.
- Other restoration works in less busy roads will continue by phases until 17 October when all works are completed.
- All restoration works will be conducted during night times to minimize the impact to the traffic nearby.

FULL DAY TRAFFIC DIVERSION ARRANGEMENT

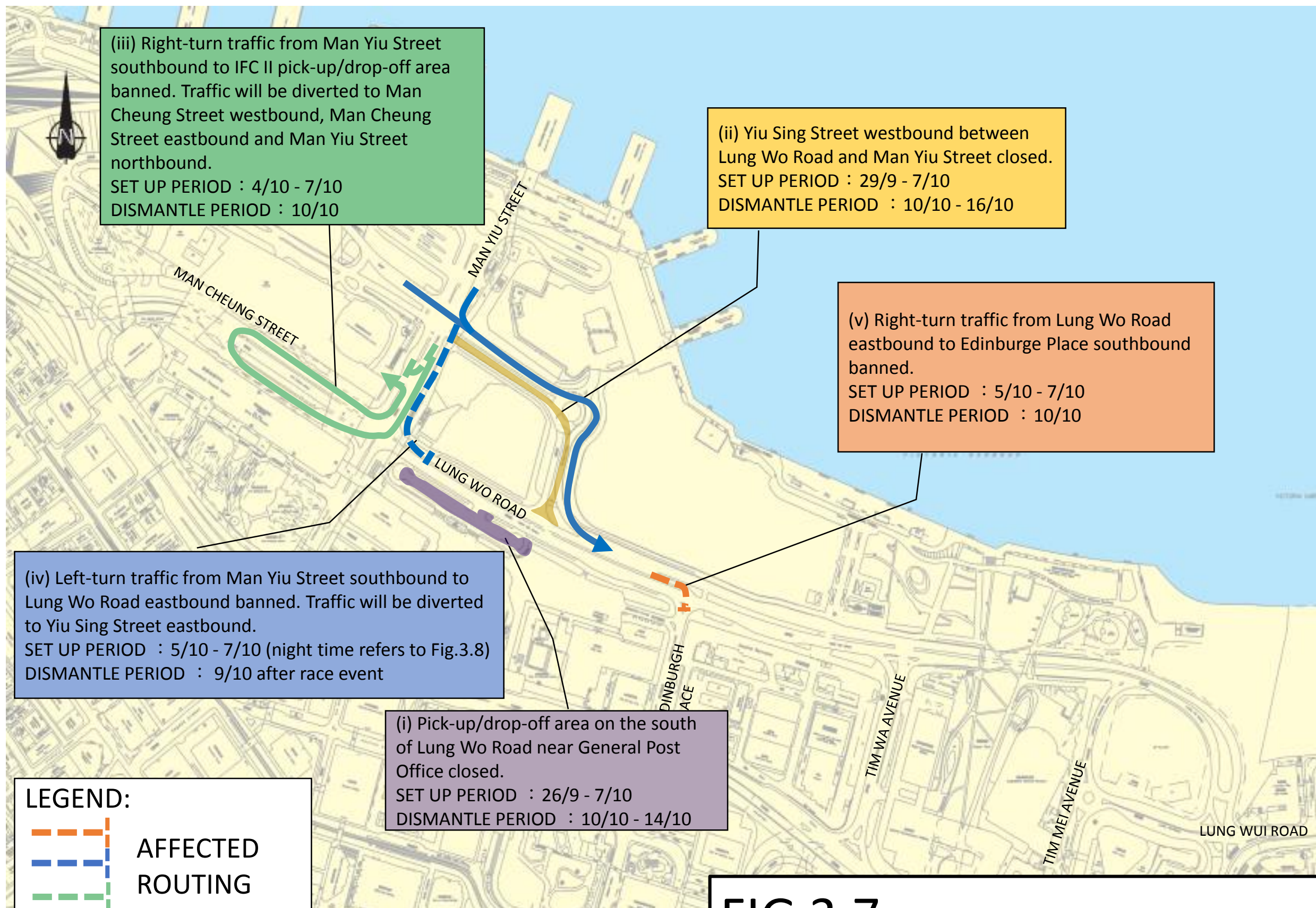
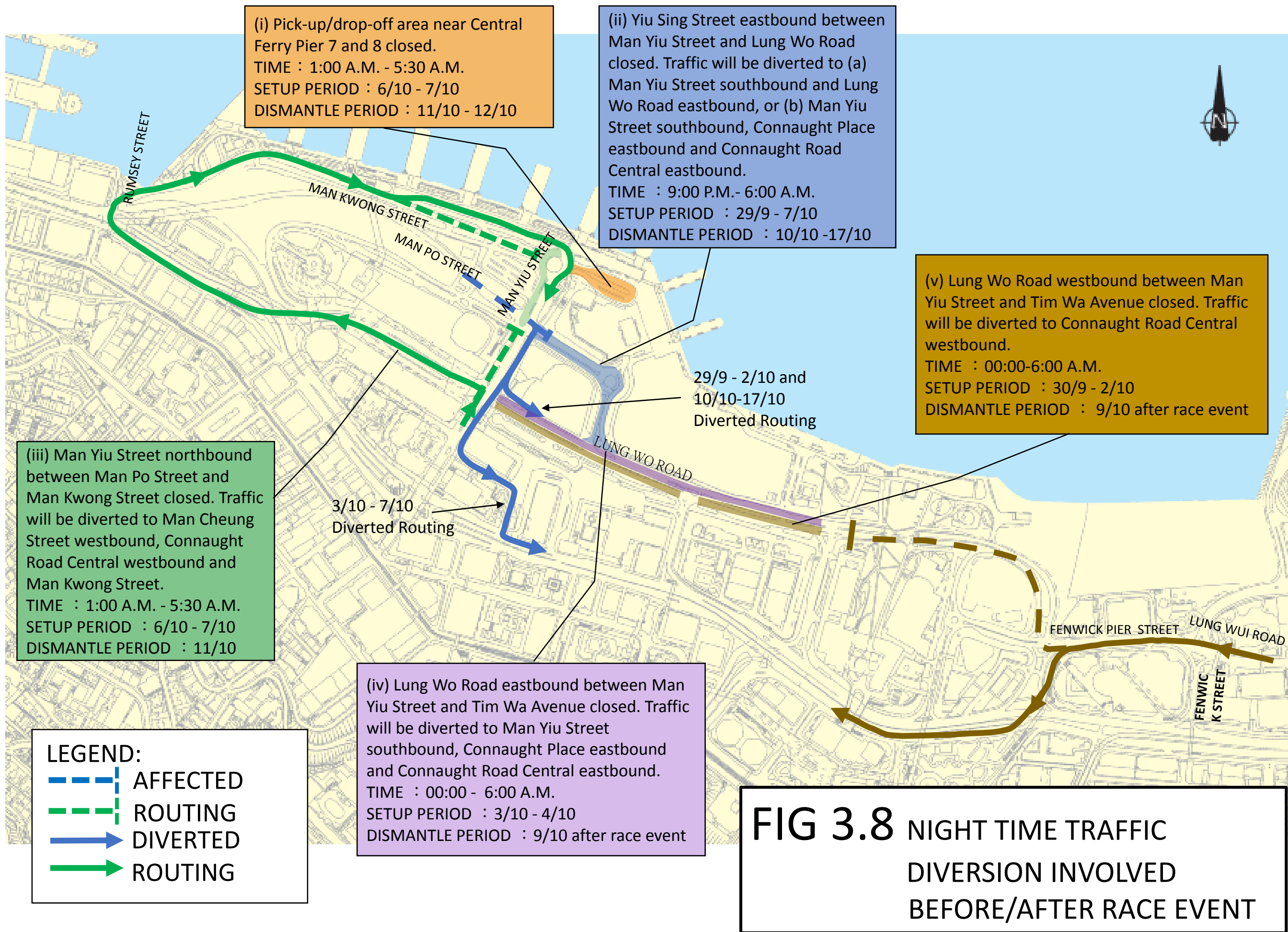

FIG 3.7 FULL DAY TRAFFIC DIVERSION INVOLVED BEFORE/AFTER RACE EVENT

NIGHT TIME TRAFFIC DIVERSION ARRANGEMENT



PEDESTRIAN ROUTE ARRANGEMENT

- Existing pedestrian paths and footbridge will not be affected, but certain parts of the following paths will be closed or narrowed by 1.5m.

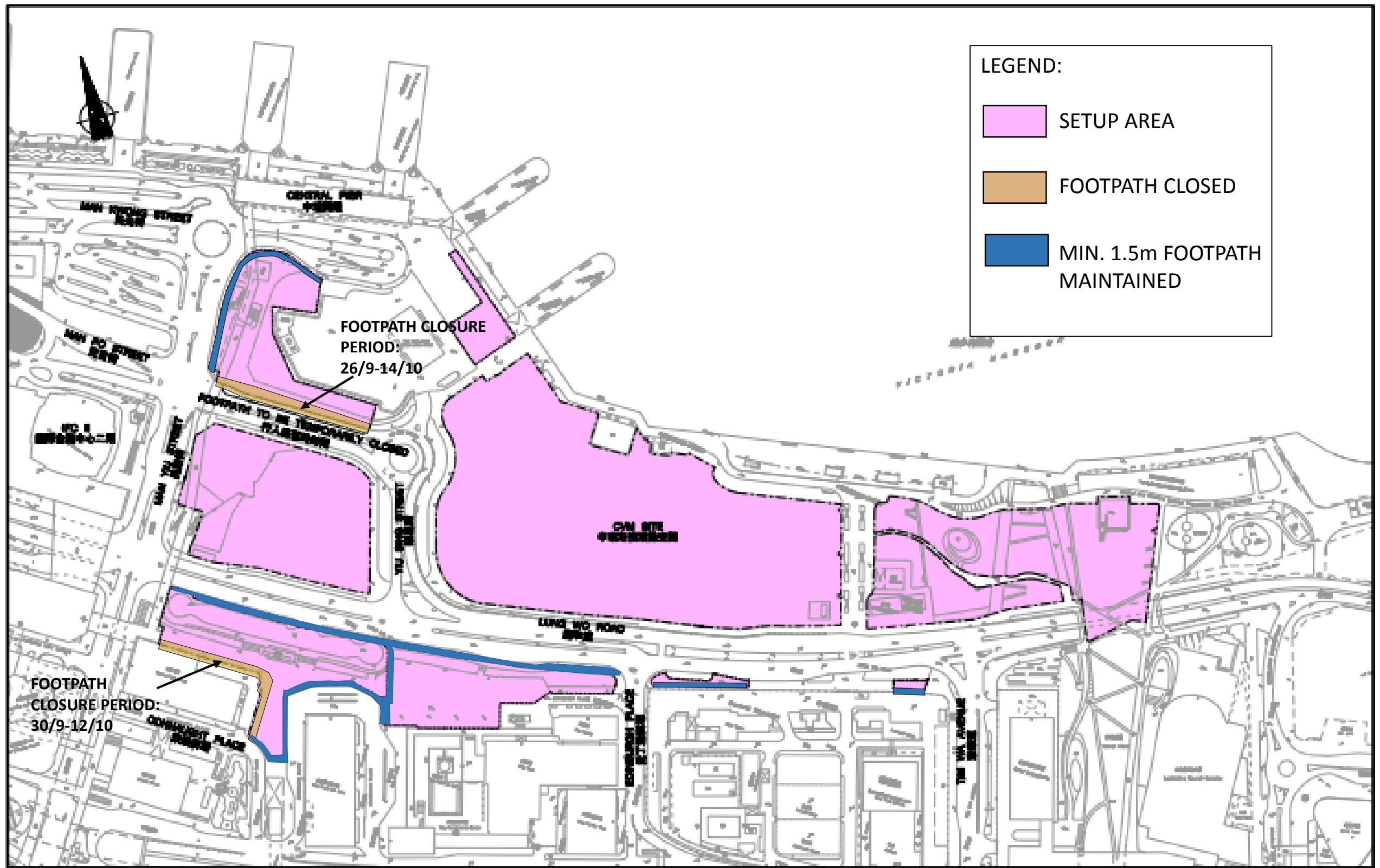

FIG 3.9 TEMPORARY PEDESTRIAN
DIVERSION BEFORE/AFTER RACE EVENT

ACCESS FOR EVENT PARTICIPANTS

#DriveTheFuture

- 3 main entrances are located near Central Pier No. 9, Edinburgh Place and Tamar Park respectively.
- Event participants are strongly recommended to take public transportation to the event: MTR, bus, ferry.
- No parking will be available.
- Around 200 event ambassadors will be arranged around the event site to help guide people to the venue during the event.



FIG 4.1 EVENT ENTRANCE